

# Bontology

Bridging the Gap between Businesses and Ontologies

**BEFORE BONTOLGY:**  
User has a query.  
Data is stored around the world in isolated silos.  
Multiple databases need to be queried and the results must be merged together manually to answer query.

What were the deals made for company X and who was the associate in charge of each deal?

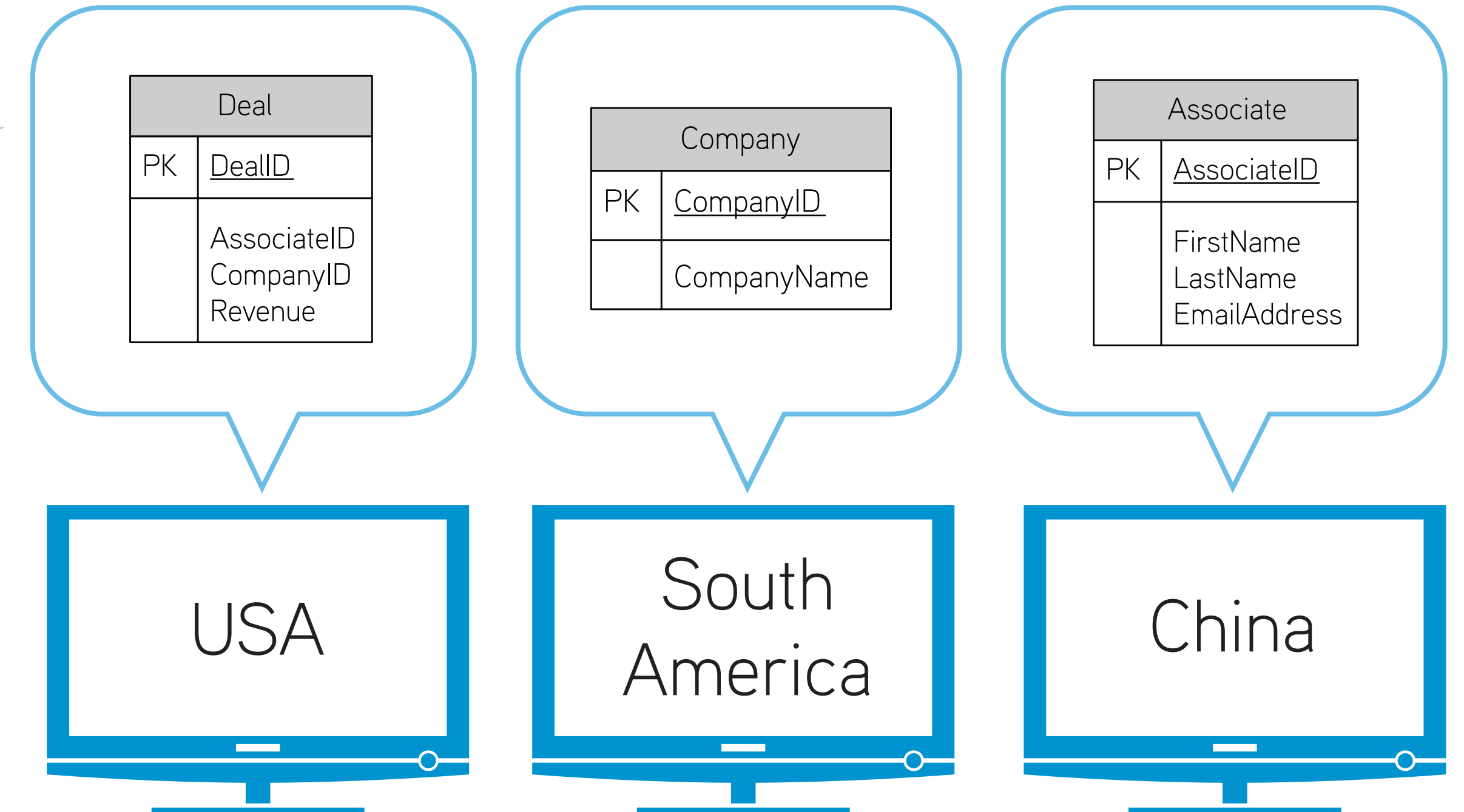
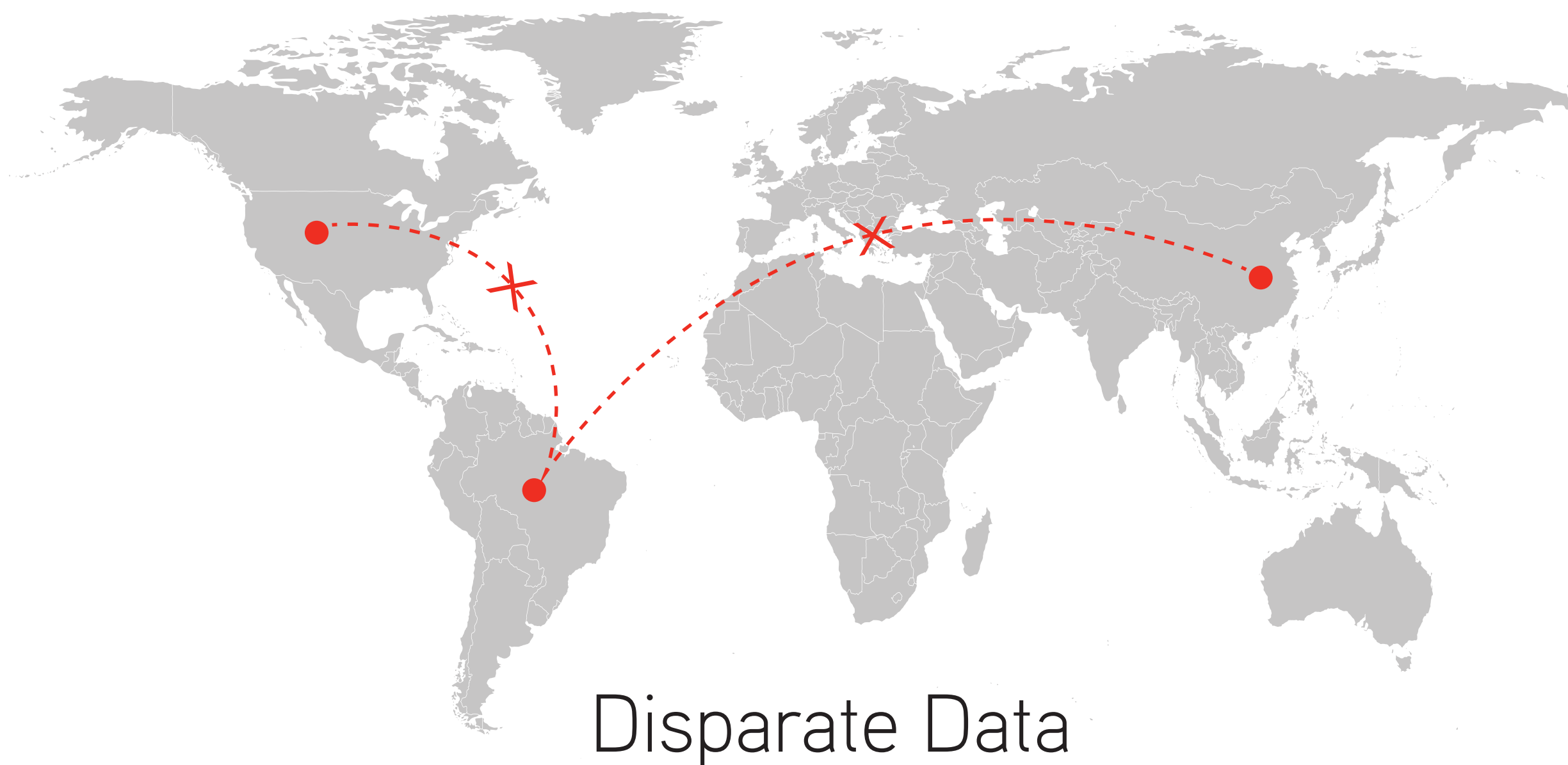

**AFTER BONTOLGY:**  
User has a query.  
Disconnected data is converted to RDF and merged with a custom ontology.  
Ontology makes inferential connections between data sources.  
User can now query a single database (triple store) for results.

What were the deals made for company X and who was the associate in charge of each deal?

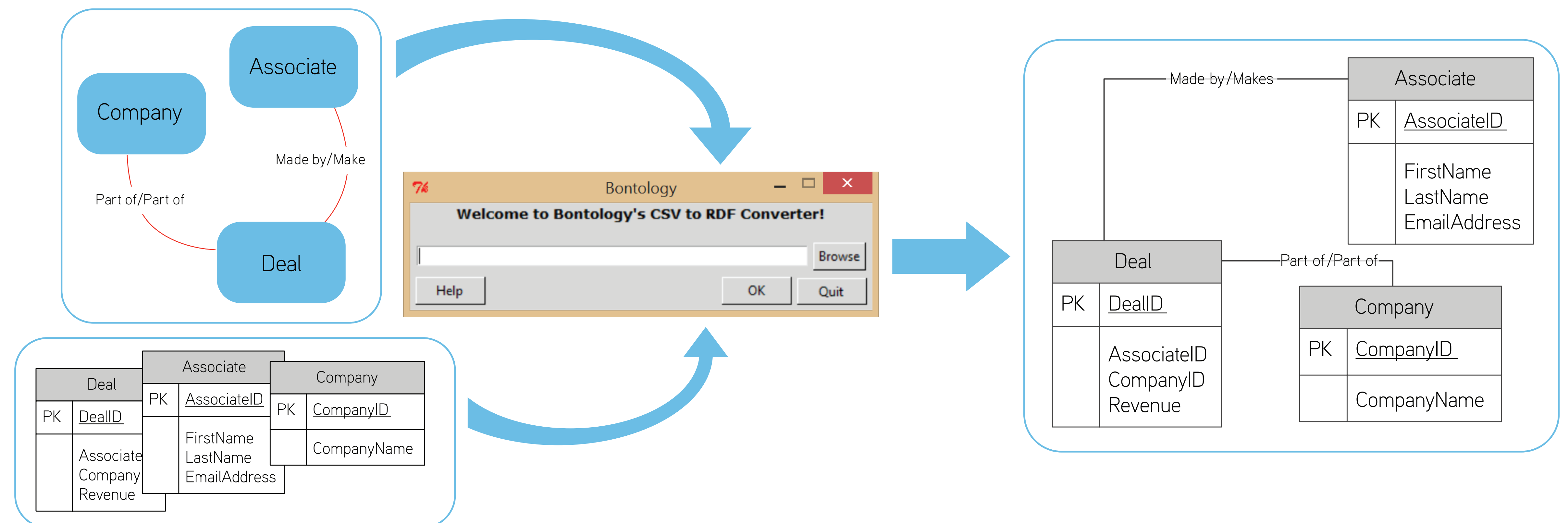

**CUSTOM DASHBOARD:**  
User can view sophisticated data analytics and can access a powerful internal search engine.

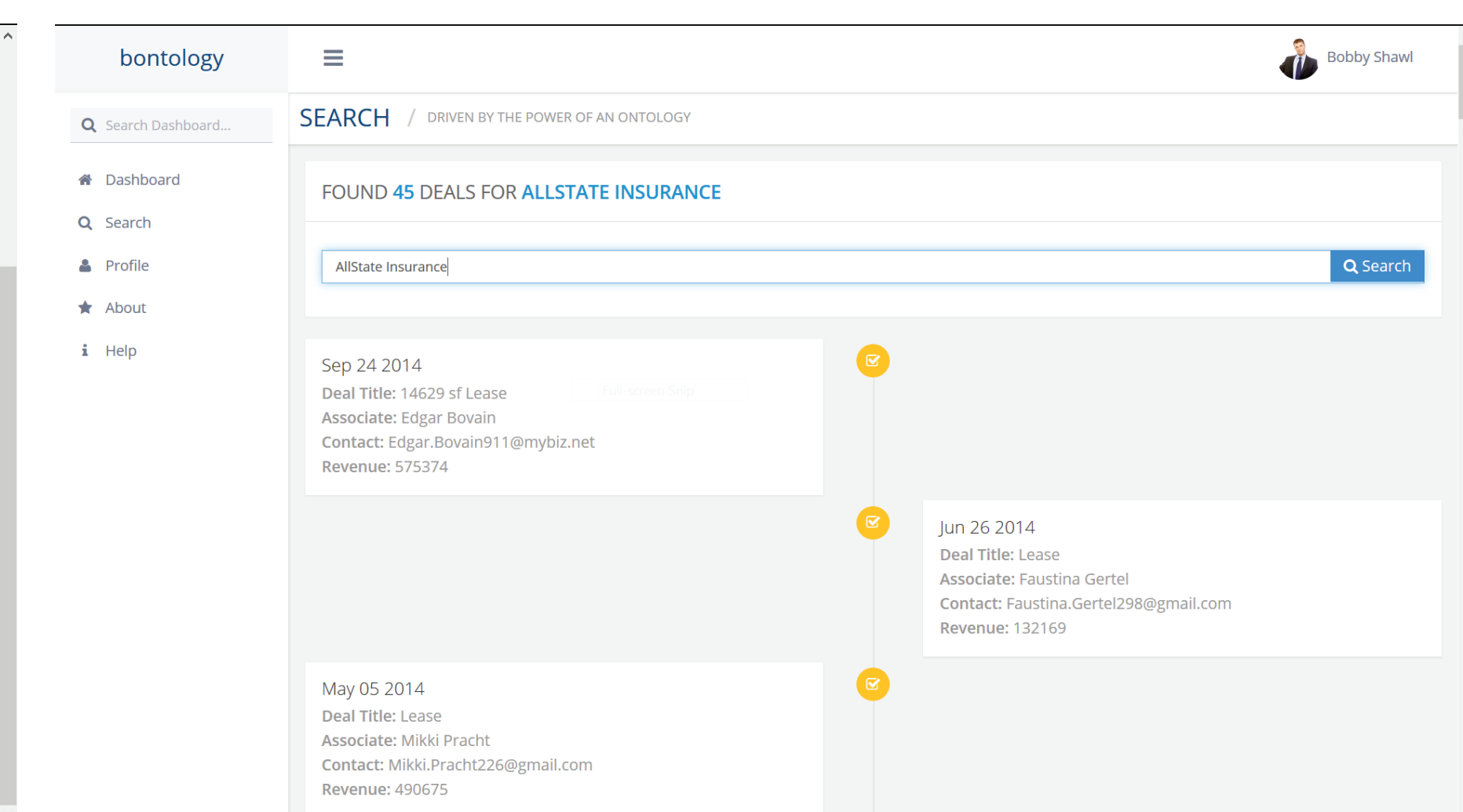
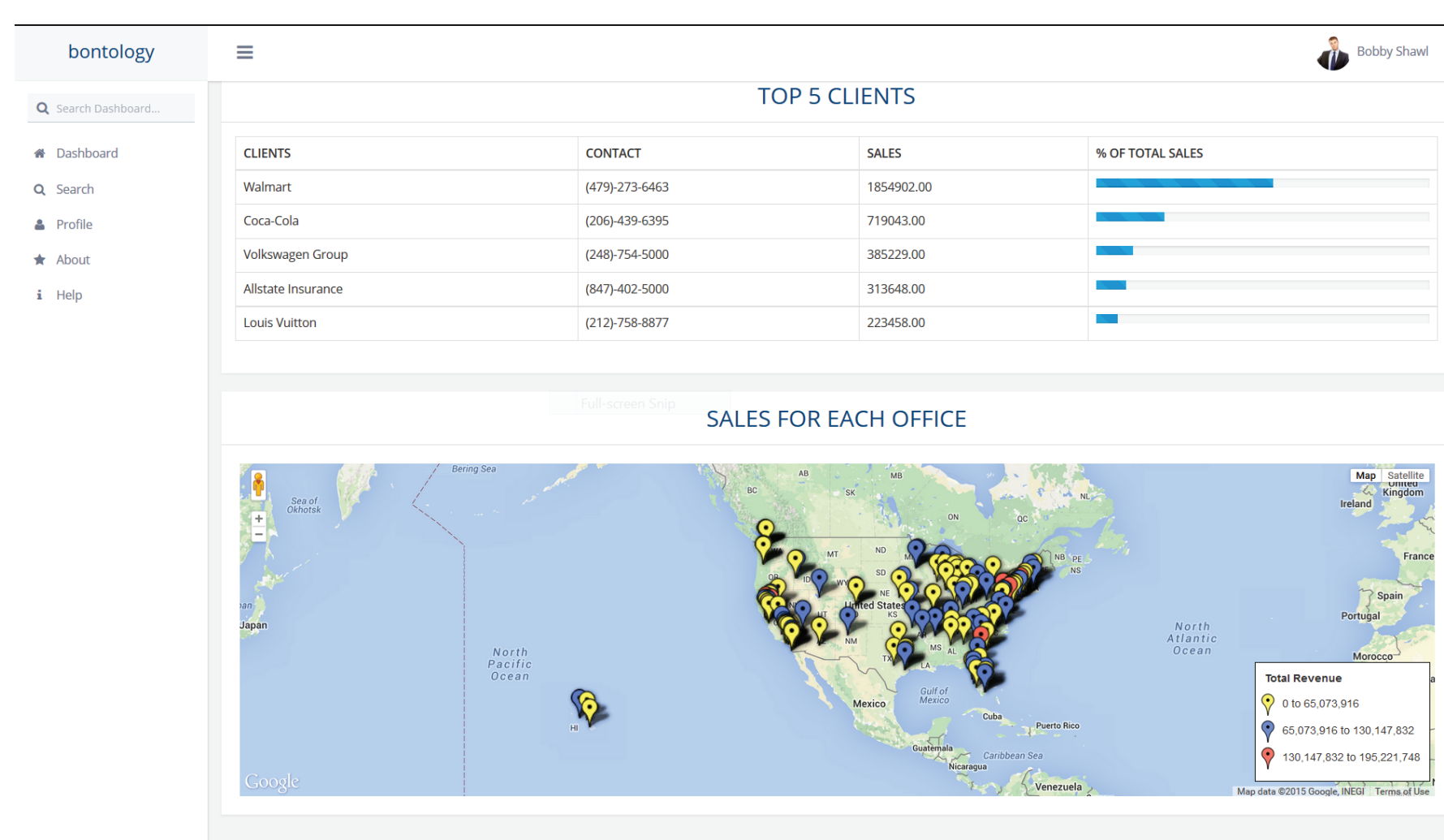
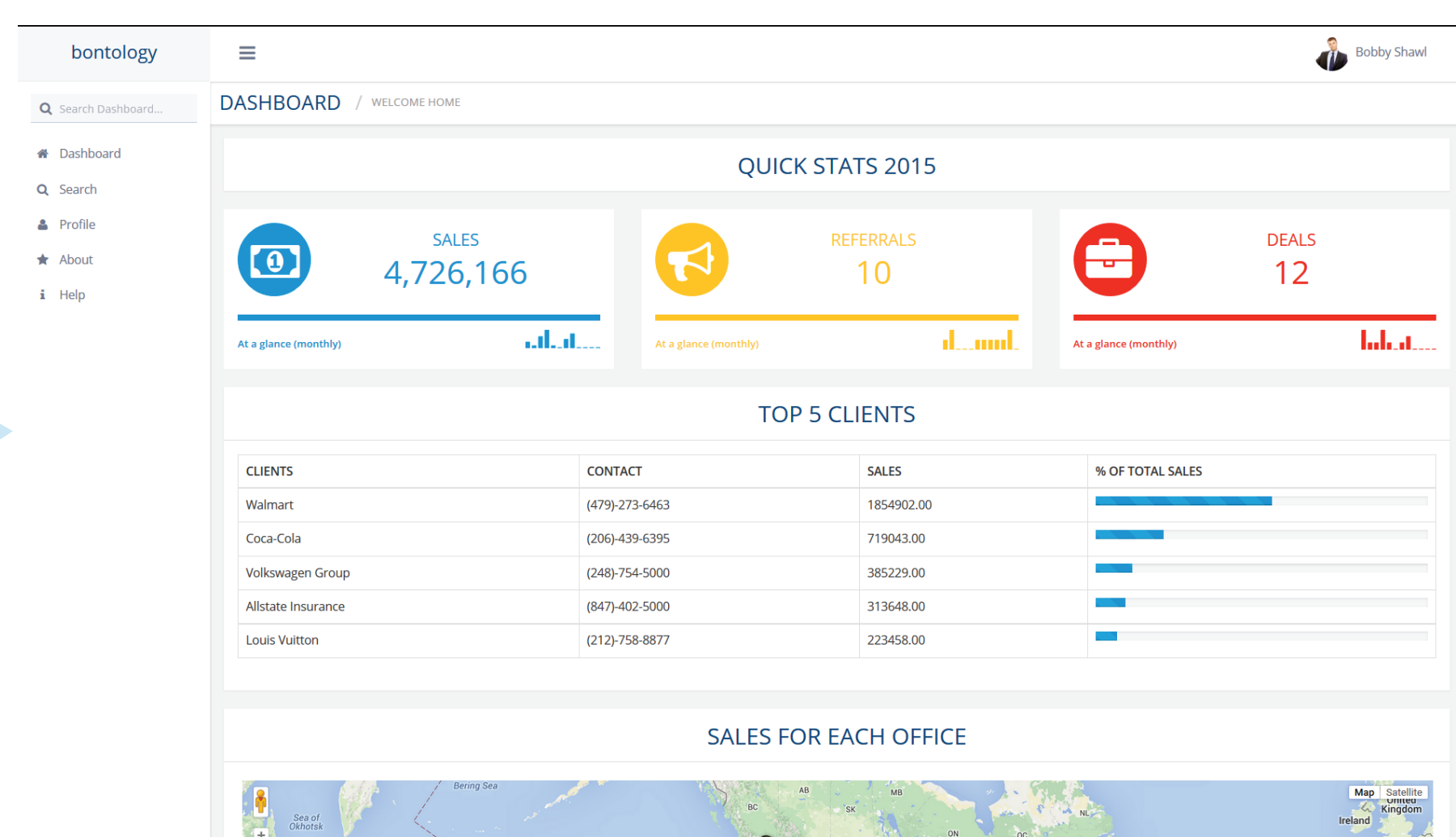

**RESULT:**  
Bontology helps identify gaps in current business practices by using the power of an ontology to connect disparate data.



Krista Davis  
Ontologist  
MSIM



Liang Huang  
Back End Dev.  
MSIM



Malavika Ravi  
Program Manager  
MSIM



Steven Shen  
Front End Dev.  
MSIM



GRAVITY  
ZERO



Jace Allison  
Gravity Zero  
Liaison



Mike Doane  
iSchool  
Sponsor



Cary Pruitt  
Gravity Zero  
CEO



Durgesh Sharma  
Colliers International  
CTO